



Is Proud To Distribute

*Products To Enhance Your Caregiving*



**Emerald Greenbook**



## FALL PREVENTION & SEATING PRODUCTS

### Ultimate Safety – Bed & Chair Alarms

[www.UltimateSafety.com](http://www.UltimateSafety.com)

*Get The Leading Edge On Fall Prevention... Reduce The Number Of Patient Falls And Hip Fractures.*



#### BedCall Monitor

- AC/DC Adapter
- Interfaces w/ Nurse Call System
- Selectable EdgeSense Feature
- Selectable Time Delay
- 3 Audible Alarm Tone Options
- Volume Control
- Hold Feature
- Auto Reset Feature
- Velcro Free Adjustable Strap
- Protective Boot
- Multiple Sensor Mats Available



#### ProCall Monitor

- User Friendly / Portable
- Interfaces w/ Nurse Call System
- Battery Powered
- Optional Power Cord Available
- Selectable Time Delay
- Volume Control
- Hold Feature
- Auto Reset Feature
- Velcro Free Adjustable Strap
- Protective Boot
- Multiple Sensor Mats Available



#### EverCall Monitor

- User Friendly / Portable
- Battery Powered
- Volume Control
- Hold Feature
- Low Battery Indicator
- Hold Feature
- Attached Metal Clip
- Protective Boot
- Optional Call Cord Input
- Multiple Sensor Mats Available



### AllCare Bed

[www.med-mizer.com](http://www.med-mizer.com)



#### AllCare Bed

The **AllCare Bed** goes 3.6" from the floor to help reduce falls. With going lower to the floor and adding a wider sleep surface (up to 42") we have the ultimate tool to use as a falls intervention. The **AllCare Bed** can help you turn a bed fall into a bed roll.



### DYN-ERGO SCOOT Chair

The **DYN**amic Solution For Safer Mobility,  
**ERGO**nommic Positioning & Improved Comfort

Designed to reduce the risk of falls for wheelchair users who propel themselves with their feet. The **Dyn-Ergo Scoot Chair** safely and comfortably facilitates independent mobility.

#### STANDARD FEATURES:

- Adjustable Seat Height
- Adjustable Seat Depth
- Adjustable Recline Angle Seat To Back
- Adjustable Armrest Height
- Adjustable Tilt Angle

### EVOLUTION Mobility Chair

Comfort & Mobility In **EVOLUTION**

The **Evolution Mobility Chair** creatively addresses comfort, dignity, & positioning needs while promoting safer self mobility & greater independence. It's attractive, non-institutional appearance, exceptional comfort, & agile maneuverability make it a welcome alternative to a standard wheelchair or geri-chair.

#### STANDARD FEATURES:

- Adjustable Seat Height
- Adjustable Seat Depth
- Adjustable Seat Back Angle
- Adjustable Armrest Height
- Tilt Angle Adjustment



### THERA-GLIDE Chair

The Authentic Safety Glider Chair

**Thera-Glide** Safety Gliders are perfect for anyone who can benefit from the soothing motion of a glider-rocker but may be at risk of falling when entering or exiting a conventional rocking chair. The Thera-Glide's patented automatic locking system secures the chair and prevents rocking as you sit down and get up... it's like entering & exiting a stationary chair. Available in wood, decorative metal, or transitional styles.

#### STANDARD FEATURES:

- Extended Arm Rests w/ Ergonomic Palm Grips
- Removable Upholstery For Easy Cleaning
- Soft Sense Automatic Infinite Position Lock
- Glide Motion Lock Out
- Anti Tip Side Stabilizers
- Adjustable Seat Height





## OPTIMUM Positioning Chair

Redesigned to improve caregiving for highly involved residents/patients needing comfort, proper positioning, position change, pressure management, and lift/transfer assistance.

### STANDARD FEATURES:

Adjustable Seat Depth  
Adjustable Backrest Recline w/ Lumbar Support  
Adjustable Tilt-In-Space  
Adjustable Elevating Leg Rest w/ Adjustable Foot Support  
Adjustable Height Arms  
Seat Widths: 18", 20", 22" 24"  
Weight Capacity: 300 lbs 18" & 20" / 450 lbs 22" & 24"

## COMP-POSITION Positioning Chair

The **Comp-Position Positioning Chair** meets the needs of highly involved individuals requiring maximum positioning, comfort, and safety.

### STANDARD FEATURES:

Completely Adjustable For Complete Positioning  
Can Be Reconfigured For Reassignment To Other User  
Easy Mobilization  
Removable Cushions For Easy Cleaning  
Excellent Stability, Security, & Strength,



## FlexTilt Chair

www.med-mizer.com



## FlexTilt Chair

For superior resident comfort and care.

### THE FLEXTILT WILL HELP YOU:

- Provide independence and mobility
- Create comfort with unlimited positioning options
- Improve skin/wound care with pressure relief
- Reduce caregiver injuries and efficiency
- Reduce cost with an affordable chair solution



## Long Term Care Beds

*High quality, fully adjustable, electric and manual high/low bed systems.*



### KEY FEATURES

- GlideAlign Retractable Deck Technology
- Lifetime Weld Guarantee
- Baseboard Bumper
- Fixed Mattress Retainers
- Underbed Lights
- Foot End Control Panel w/ Staff Only Lock Out
- SmartStop Low Height Warning/Override
- Lockable Head End Casters
- Foot End Floor Lock

### The Q-Series Low Beds

#### KEY FEATURES

- Precision Welded Orthopedic Grid Decks
- Smooth Deck Design For Easier Disinfection
- Mobility At Any Height
- Pendant Bed Controller
- Honeycomb Bumpers To Protect Walls (Advantage Has Bumber Bar)
- Vertical Bed Movement
- Arched Legs Allowing Wide Stance For Clearance & Stability

## Surfaces & Cushions



### GEO-MATTRESS Series

Though They address different categories of need, the GEO-MATTRESS Max, Plus, Pro, With Wings, Atlas, & UltraMax models have much in common. Protected By Covers Made From Wipe Clean, Moisture Proof, Anti Microbial Fabrics. Each Includes Exclusive Design Innovations That Solve Problems Left Unaddressed By Other Foam Mattresses. Hidden Zipper Design. Protective Heel Slope.

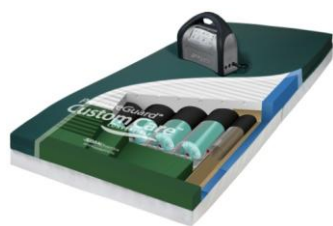

### Custom Care Convertible Series

With its innovated "Star Chamber" design, the **PressureGuard Custom Care Convertible Series** delivers an unmatched combination of outcomes, comfort, & safety – plus all the treatment flexibility associated with convertible surfaces.

- Helps Prevent Nosocomial Pressure Ulcers
- Provides Ulcer Treatment Through Stage IV
- Add On Power Unit Instantly Provides Alternating Pressure, Lateral Rotation, & Low Air Loss



### Risk Manager – Bed Side Safety Mat

Minimize The Impact Of Falls – On Your Residents & On Your Facility

- Premium Elastomeric Gel Surface Reduces Impact From Falls
- Nano-Silver Throughtout Protects Mat From Stains, Mold, & Mildew.
- Slide Resistance Bottom Surface Grips Floor
- Low Profile & Beveled Edge Allow Easy On & Off For Wheelchairs & Lifts

# PATIENT LIFTING & PATIENT TRANSFERRING PRODUCTS

## Patient Lifting & Transfers

*The Industry Standard For Safe & Comfortable Patient Lifts & Transfers*



### Med-Riser Patient Lift

Features a standard power base widening system allowing caregivers to perform all functions with the push of a button and no strain.

#### KEY FEATURES

- 600 lb Lifting Capacity
- Power Base Widening
- Extra Long Boom

### Sit To Stand Lift

The Sit To Stand Lift enables caregivers to perform seat-to-seat transfers easier than before and is anchored by a power base widening system.

#### KEY FEATURES

- 505 lb Weight Capacity
- Power Base Widening
- Four Function Hand Controller



### Ceiling Lifts

Industry leading ceiling lifts were designed to solve real-world challenges.

#### KEY FEATURES

- 450 lb Up To 1000 lb Weight Capacities Available
- Portable Option Available Up To 440 lb Weight Capacity
- 6 Point Spreader Bar
- Optional Infection Control Strap

## Slings & Transfer Devices



#### Disposable Slings

Loop & Keyhole Available  
Sizes Small – XX Large



#### Reusable Slings

Loop & Keyhole Available  
Sizes Small – XX Large



#### Sit To Stand Belts

Loop & Keyhole Available  
Sizes Small – X Large



#### Slide Sheets

Single Patient Use &  
Reusable Available

## BATHING PRODUCTS

### RANE Bathing Systems - Tubs

[www.RaneTubs.com](http://www.RaneTubs.com)

*RANE Tubs provides a wide array of high quality user friendly products for bathing. RANE has come to understand the world of bathing solutions inside out.*



#### RR7-II Atlantic

Reclining, side-entry tub designed to allow residents with challenging conditions to recline in a contoured seat and become immersed in warm water.



#### RG9 Victoria

Freestanding side-entry tub that allows the caregiver 360° unobstructed access to the resident. Allows easy access for residents with various degrees of mobility.



#### RS8 Geneva

Recumbent, key-holed shaped tub is designed to bathe highly dependent residents safely and comfortably. Available in either Height Adjustable or Fixed Height models.



#### RK12 Winnipeg

Freestanding side-entry tub designed for both ambulatory residents or those who may need assistance.

## TR EQUIPMENT

[www.TREquipment.com](http://www.TREquipment.com)

*The TR Equipment product range meets all your hygiene needs*

### TR Shower Trolley



The shower trolley that makes the showering and transferring easier for attendants

#### KEY FEATURES

- Foot Operated & Height Adjustable
- Able to Tilt to Tredelenburg Position
- Operates Quiet & Smooth
- Easy To Steer & Easy To Maneuver
- Durable Material – Easy To Clean
- 440 lb Weight Capacity

### TR9650 Mobile Bath Lift

The **TR 9650** is a mobile bath lift system designed to easily convert into different configurations to accommodate a wide variety of needs for patients.

#### KEY FEATURES

- Combi, Chair, & Stretcher Versions Available
- Safe & Efficient Handling For Transfer, Transport & Bathing
- Height Adjustable
- 330 lb Weight Capacity





### Berlin Shower Chair

A Durable Long Lasting Shower Chair With An Easy To Clean Design.

#### KEY FEATURES

- Swinging Armrests For Easy Transfers
- Height Adjustable & Removable Foot Rests
- Removable Seat Cover For Toileting
- 290 lb Capacity



### Phoenix Shower Chair

A Durable Reclining Shower/Commode Chair w/ an Easy To Clean Design

#### KEY FEATURES

- Reclining Seat Allows For Comfortable & Secure Bathing
- Swinging Armrests For Easy Transfers
- Height Adjustable & Removable Foot Rests
- 330 lb Capacity
- Electric or Hydraulic Height Adjustable Models Available



### Dallas Shower Chair

A Durable Long Lasting Bariatric Shower Chair With An Easy To Clean Design

#### KEY FEATURES

- Swinging Armrests For Easy Transfers
- Height Adjustable & Removable Foot Rests
- Removable Seat Cover For Toileting
- 440 lb Capacity

## WALKING PRODUCTS

### Walking Products



### BestMove

Standing Transfer Aid

#### KEY FEATURES

- 450 lb Capacity
- Manual Base Open/Close
- Folding Seats
- Dual Knee Pads
- Grab Bar For User
- Hooks For Optional Support Strap



# WANDERING RESIDENT / INFANT PROTECTION PRODUCTS

## Secure Care Products

www.SecureCare.com

### DOOR GUARDIAN – Don't Let Your Reputation Walk Out The Door

**Door GUARDIAN** was the first wandering resident safety solution of its kind. It is a trusted solution worldwide for the enhancement of long term care and assisted living safety. **Door GUARDIAN** offers total protection for your residents while allowing them to move freely about your facility. With several system options to choose from, we are able to customize a system to meet your facility's needs. **Door GUARDIAN** provides families with the peace of mind they need to place their loved ones in your care.



#### Selective Monitoring

##### KEY FEATURES

- Allows For Normal Traffic Flow
- Alarms or Locks Door When Monitored Resident Attempts To Exit
- Delayed Egress Feature Complies w/ Life Safety Code 101
- Emergency Battery Backup
- Program To Lock & Unlock At Specified Times



#### Access Control

##### KEY FEATURES

- Programmable To Lock Door 24/7
- Does Not Use Transmitters
- Delayed Egress Feature Complies w/ Life Safety Code 101
- Emergency Battery Backup
- Can Report Events To Secure Care's Nurse Console or PC



#### Selective Monitoring w/ ID Feature

##### KEY FEATURES

- Includes All Features of 135DE, SC-40DE, & U-DE
- Displays Resident Name, Location & Transmitter Number
- When Used w/ Door GUARDIAN Software, detailed resident data & event date can be archived for report generation



## PDK Access Control

### Anywhere. Anytime. Any Device.

Pdk io provides the most powerful and streamlined access control platform on the market. Experience full configuration and management from any internet connected device. Manage users, create groups, open and close doors, set system rules, send SMS & email alerts, instantly allow or revoke facility access, and more. All in a single App. Backed by the industry's highest security standards, pdk io services are hosted in highly secure and redundant cloud servers. For added security two-factor authentication for users can be enabled before any account changes take place.

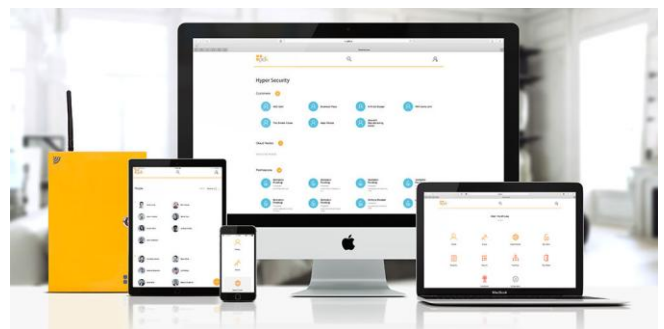

# NURSE CALL ALARM

## Systems Technologies – Wireless Nurse Call

www.WirelessNurseCall.com

### VISION LINK NURSE CALL SYSTEM – Flexible, Reliable, Affordable

**VisionLink** nurse call offers the unique ability to meld many patient technology systems into one centralized system that helps to provide patient focused care with superior facility management. It easily installs into almost any size of facility, whether it be a single building or a 100 acre campus, and it integrates with smoke detectors, wandering patient door equipment, pocket pagers, wireless phones, and other software and hardware options. It's flexibility allows us to customize a system that will meet the needs of your facility and provide improved safety for patients and managed freedom for residents.



### Start Small, Think Big!

The **VisionLink II** Nurse Call System uses the Windows 10® operating system. Pendant transmitters signal assistance is needed plus provide fall alarm, wander alerts and resident location. The scheduler reminds caregivers to give medications, lock doors or perform other tasks. No expensive licenses or upgrades are required to add more equipment at any time. Go wireless when adding a new wing or building and save on conduit and wiring costs. For dome lights just add a single two wire loop through the corridors. For a multi-building campus, add repeaters to send assistance calls to the nearest console by day and a centralized console at night.

### STANDARD FEATURES

- Industrial computer and solid state hard drive
- 900 MHz spread spectrum technology
- Fully supervised (self-testing)
- Alarm calls reset at the source
- Password protection
- Visual/audible alarm prioritization
- User replaceable long-life battery
- Statistical reports package
- Battery back-up included
- Email notification

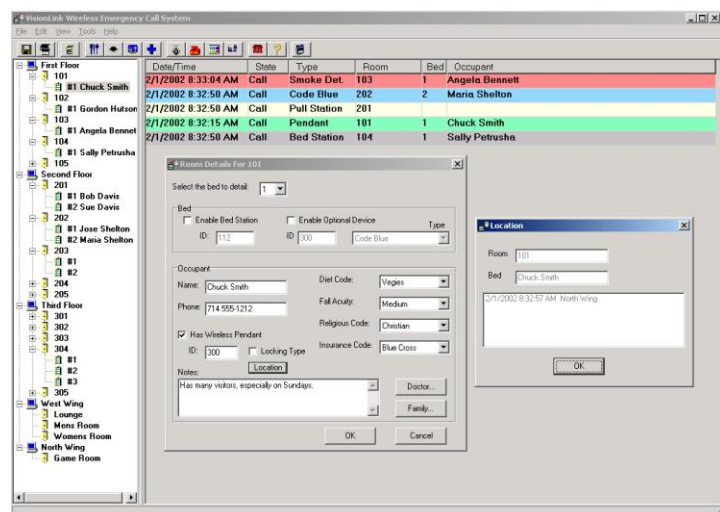

## *Bariatric Products*

### Bariatric Equipment



**NOA Elite Bariatric Bed**  
800 lb Weight Capacity

BARIATRIC  
SORRENTO™



**Bariatric Sorrento**  
650 lb Weight Capacity



**TR4000 Bariatric  
Shower Trolley**  
1000 lb Weight Capacity



**MedRiser Lift**  
1000 lb Weight Capacity



**Ceiling Lift**  
1000 lb Weight Capacity

## *Durable Medical Products*

### Durable Medical Equipment



**Wheelchairs**



**PVC Equipment**  
Hampers  
Shower Chairs  
Commode Chairs  
Linen Carts



**Suction  
Machines**



**Pulse  
Oximeters  
&  
Vital Sign  
Machines**



**Aluminum  
Linen  
Carts**



**Heavy Duty  
Lamps**  
Floor Lamps  
Bedside Lamps  
Wall Lamps



**Overbed  
Tables**



## *Products To Enhance Your Caregiving*

**Emerald Resources Healthcare** has partnered with first-class manufacturers to offer you the best quality, cutting edge products available in the healthcare industry today.

Our Company brings more than 25 years of experience to the healthcare industry. Founded in 1990, **Emerald Resources Healthcare** offers personal and innovative solutions to the healthcare needs of nursing homes, hospitals, rehab facilities, assisted living homes, and group homes in New York State, Pennsylvania, and New England.

Our history of providing high-quality specialized products allows us to understand the specific requirements of individuals and healthcare facilities.

Our reputation for service sets us apart and provides a sense of security to our customers. We take pride in answering your calls with a live person who provides you with individualized attention. In addition, local service technicians respond to your needs immediately.

We thank you for your interest and look forward to working with you.

320 Gateway Park Drive  
N. Syracuse, NY 13212  
800-397-9369  
315-452-1973 fax  
sales@emeraldresources.com

[www.EmeraldResources.com](http://www.EmeraldResources.com)

### Follow Us:



Emerald Resources Inc.



@Emerald\_Res



Emerald Resources Healthcare , Inc.